Basketball Coaching Box Extended from 14 Feet to 28 Feet

The KSHSAA Executive Board voted to extend the basketball coaching box to 28 feet beginning with the 2017-18 season. The National Federation of High Schools (NFHS) basketball rules book permits a maximum 28-foot coaching box.
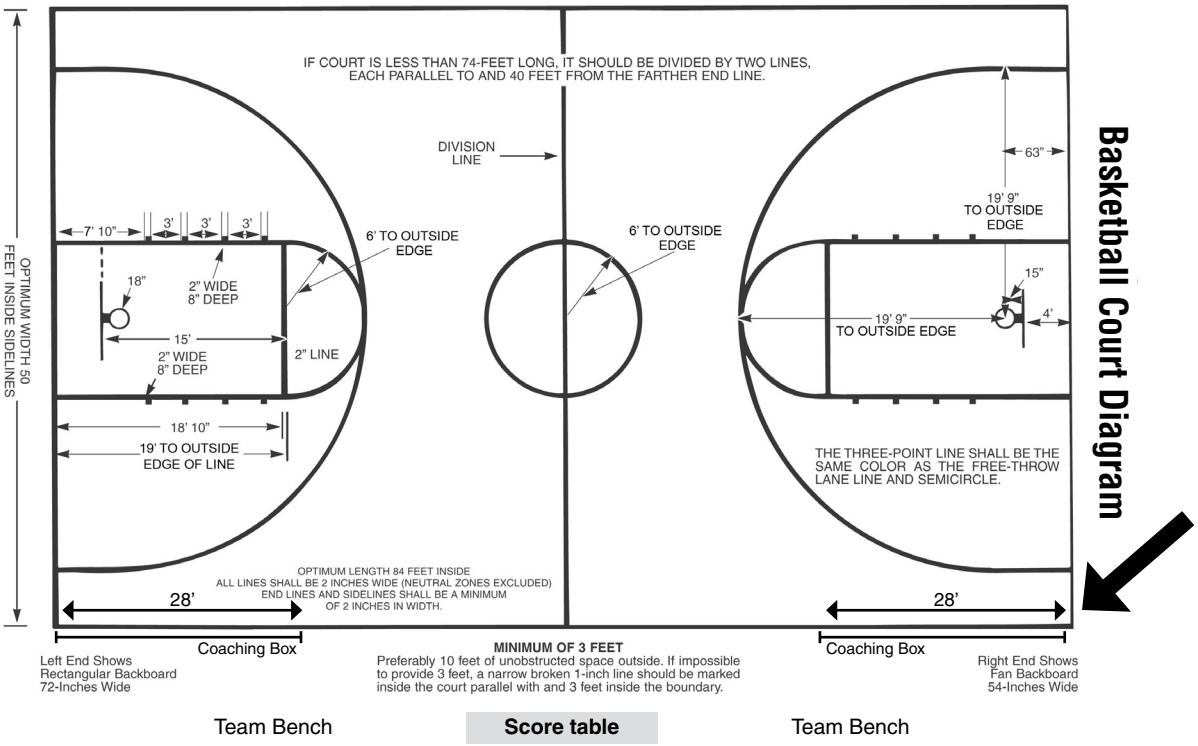
The coaching box shall be defined as an area outside the playing court on the tableside where the team benches are located. The coaching box shall be placed 28 feet from the end line and at the end line located off the court marked by 2” wide by 3 foot long segments.